

PROPERTIES AVAILABLE FOR 2024/2025 SEASON

(See property maps below)

Property ID	Property	Block/Lot	Property Acreage	Bow/Firearms
P1	Taylor's Mill Rd	03/03, 3.01	44.6	Bow/Firearms
P2	Route 523 (Merck/Unicom)	09 / 01	38	Bow/Firearms
P3	Old Highway 28	13 / 21	19.7	Bow/Firearms
P4	Old Highway 28 (E Whitehouse Greenway)	13 / 54, 34.01, 31	77	Bow/Firearms
P5	Highway 22 East (W of Rockaway Creek)	21 / 30	70	Bow/Firearms
P6	Route 523 (Vislocky)	25 / 19, 20	85.4	Bow/Firearms
P7	Coddington Rd (Fitzgerald)	38 / 38.01	28.7	Bow/Firearms
P8	Ridge Rd (Gallo)	39 / 10	36.2	Bow/Firearms
P9	Chambersbrook Rd	39 / 14.02	13.2	Bow/Firearms
P10	Dreahook Rd	44 / 04.03	8.5	Bow only
P11	Dreahook Rd	44 / 04.04	22	Bow/Firearms
P12	Dreahook Rd (Holland Brook Headwaters)	45 / 26.06	55.4	Bow/Firearms
P13	Route 523	46 / 05.07	16.7	Bow/Firearms
P14	Holland Brook Rd	46 / 10.99	35.8	Bow/Firearms
P15	Bloy Tract	50/13	21.45	Bow Only
P16	Chamberlain Rd - Backland	52.01/13.90	32.32	Bow/Firearms
P17	Holland Brook Rd	53 / 07.90	47.8	Bow/Firearms
P18	Roosevelt Rd	55/1.91, 1.92	59.91	Bow/Firearms
P19	Thor Solberg Rd	57 / 02	50.7	Bow/Firearms
P20	Woodschurch Rd (Round Mountain)	63 / 24, 27, 66, 68	31.2	Bow/Firearms
P21	River Trail	72 / 36.99	69	Bow/Firearms
P22	Rockafellow's Mill Rd (Saums)	74 / 04.05	49.6	Bow/Firearms
P23	Summer Rd	75 / 15.01, 16.02	34.1	Bow/Firearms
P24	Van Neste Rd (Arman's Trail)	75 / 17.90	35.2	Bow only
P25	Route 202 South	76 / 03, 03.01	34	Bow/Firearms
P26	Route 202	81 / 01	20	Bow only
P27	Summer Rd. (Lazy Brook Greenway)	94 / 08	143.7	Bow/Firearms
P28*	Groendyke	55 / 7.09	25.09	Bow Only
P29*	Hillcrest/Morning Star	66 / 25.99	63.5	Bow only
P30*	Delaware Rd	70 / 42.90	19.71	Bow only
P31*	Stover Way	73 / 6.14	25.78	Bow only
P32*	Pleasant Run-Chamberlain	64 / 41	25.61	Bow/Firearms
P33*	Forest Hill	93 / 1	23.25	Bow only
Total Acreage:			1363.12	

* = New property addition to Readington Deer Management Program



25 Holland Brook Rd – 35.8 Acres
Block 46, Lot 10.99
Bow & Firearms

26 Holland Brook Rd – 47.8 Acres
Block 53, Lot 7.9
Bow & Firearms

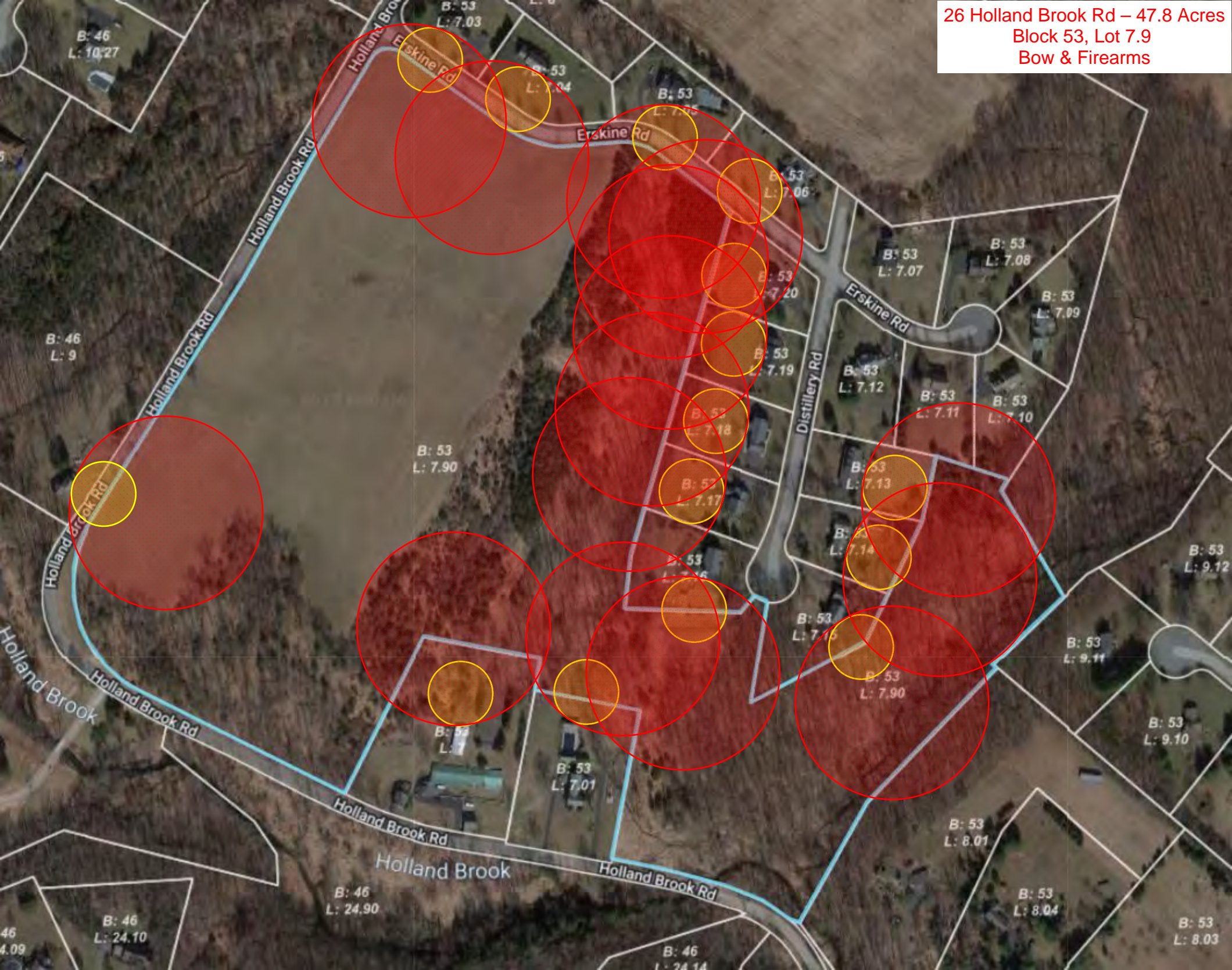

626 Rt. 523 – 16.7 Acres
Block 46, Lot 5.07
Bow and Firearm

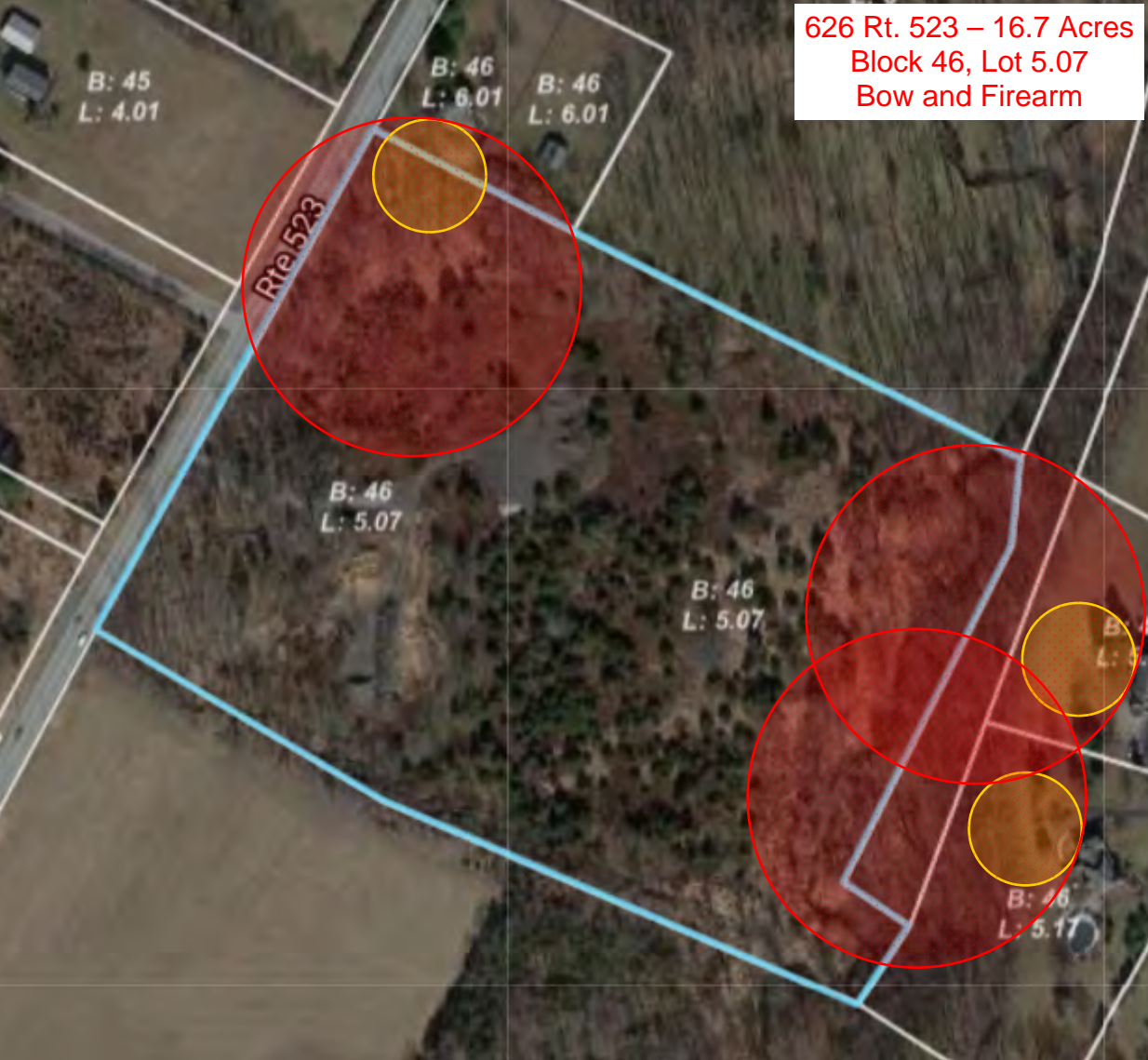

B: 45
L: 4.01

B: 46
L: 6.01

B: 46
L: 6.01

Rte 523

B: 46
L: 5.07

B: 46
L: 5.07

B: 46
L: 5.17

Bloy Farm - 21.45 Acres
Block 50, Lot 13
Bow Only

L: 41

B: 50
L: 34.0

B: 50
L: 0.02

B: 50
L: 13

B: 50
L: 14

B: 50
L: 13.01

No hunting area

Stanton Rd

Stanton Rd

Woodschurch Rd

B: 62
L: 1.03



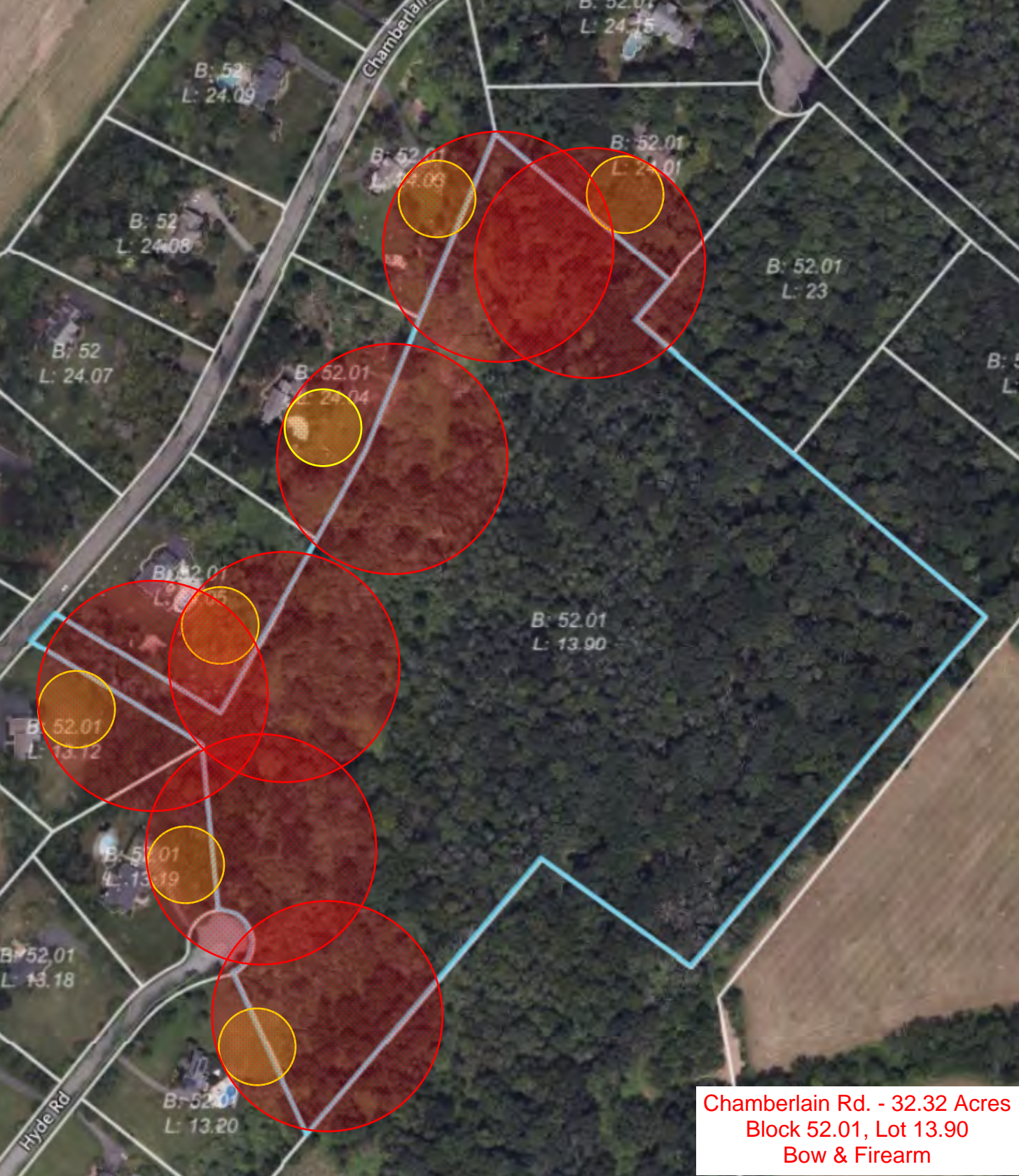

Chamberlain Rd. - 32.32 Acres
Block 52.01, Lot 13.90
Bow & Firearm

Chambers Brook - 13.2 Acres
Block 39, Lot 14.02
Bow & Firearms

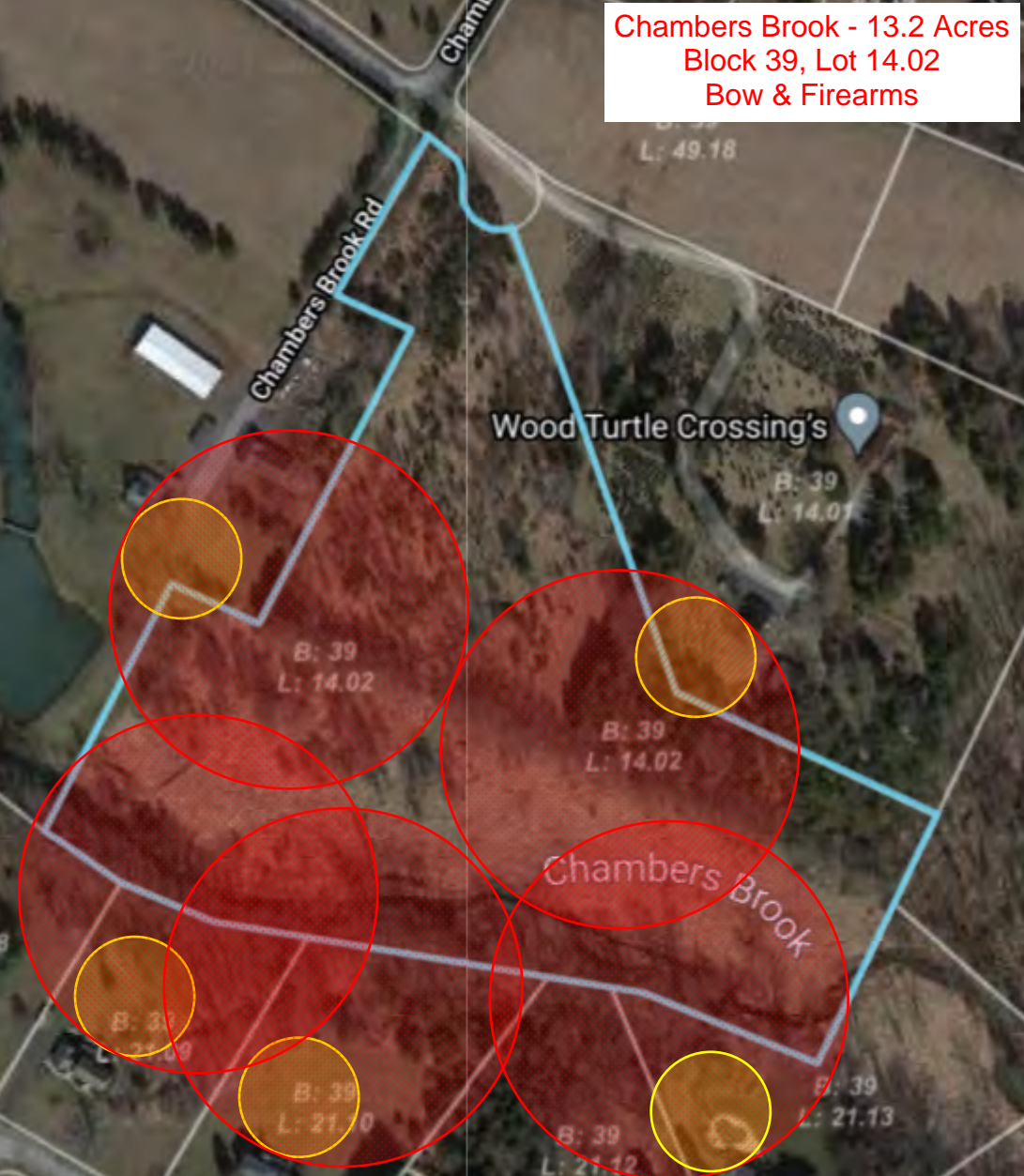

Chambers Brook Rd

Wood Turtle Crossing's

Chambers Brook

B: 39
L: 14.02

B: 39
L: 14.02

B: 39
L: 14.01

B: 39
L: 21.13

B: 39
L: 21.13

B: 39
L: 21.42

B: 39
L: 21.13

Coddington Rd - Fitzgerald 28.7 Acres
Block 38, Lot 38.01
Bow & Firearms

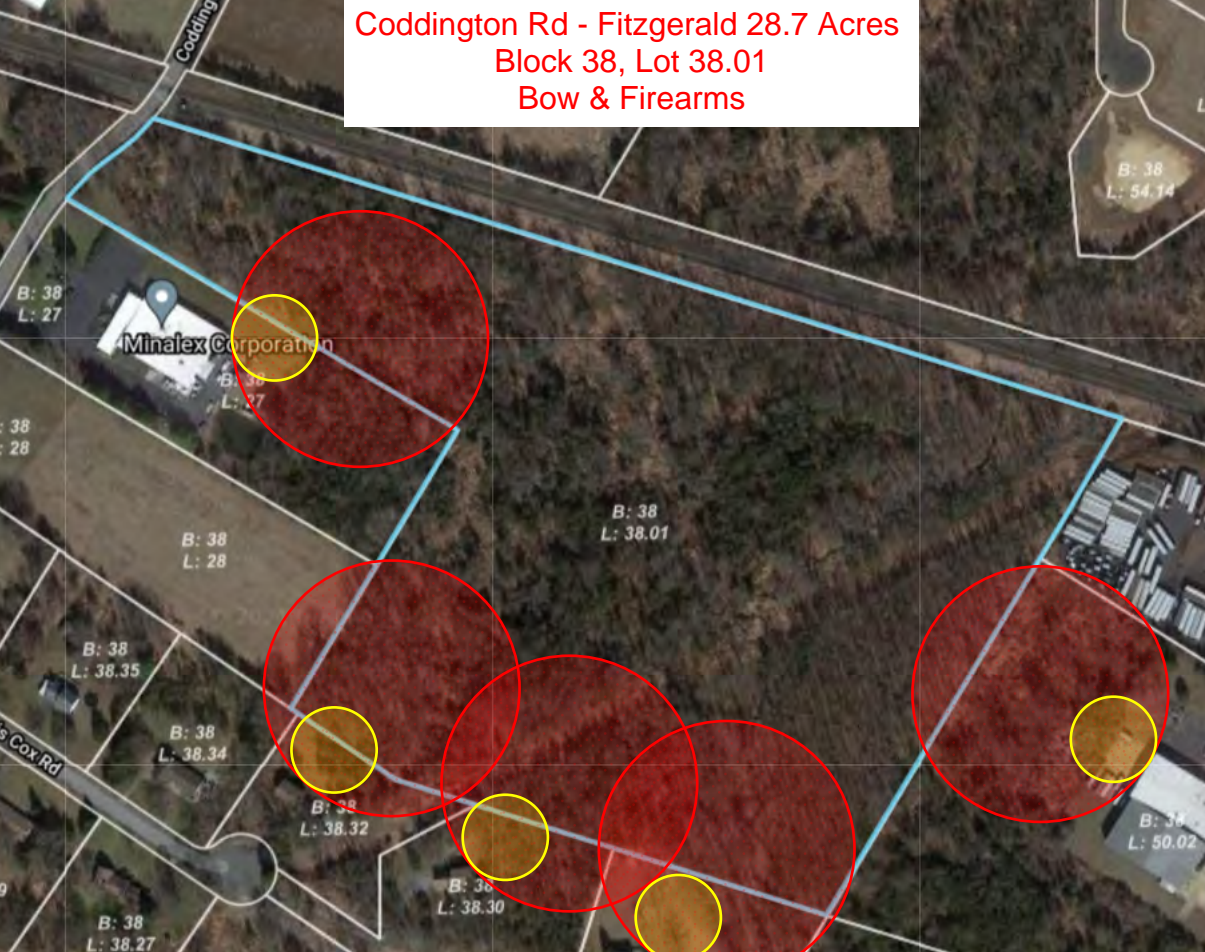

B: 38
L: 27

Minalix Corporation

B: 38
L: 27

B: 38
L: 28

B: 38
L: 28

B: 38
L: 38.01

B: 38
L: 38.35

B: 38
L: 38.34

B: 38
L: 38.32

B: 38
L: 38.30

B: 38
L: 54.14

B: 38
L: 50.02

Coddington Rd

Cor.Rd

E. Whitehouse Greenway -
77.1 Acres
Block 13, Lots 54, 34.01, 31
Bow & Firearms

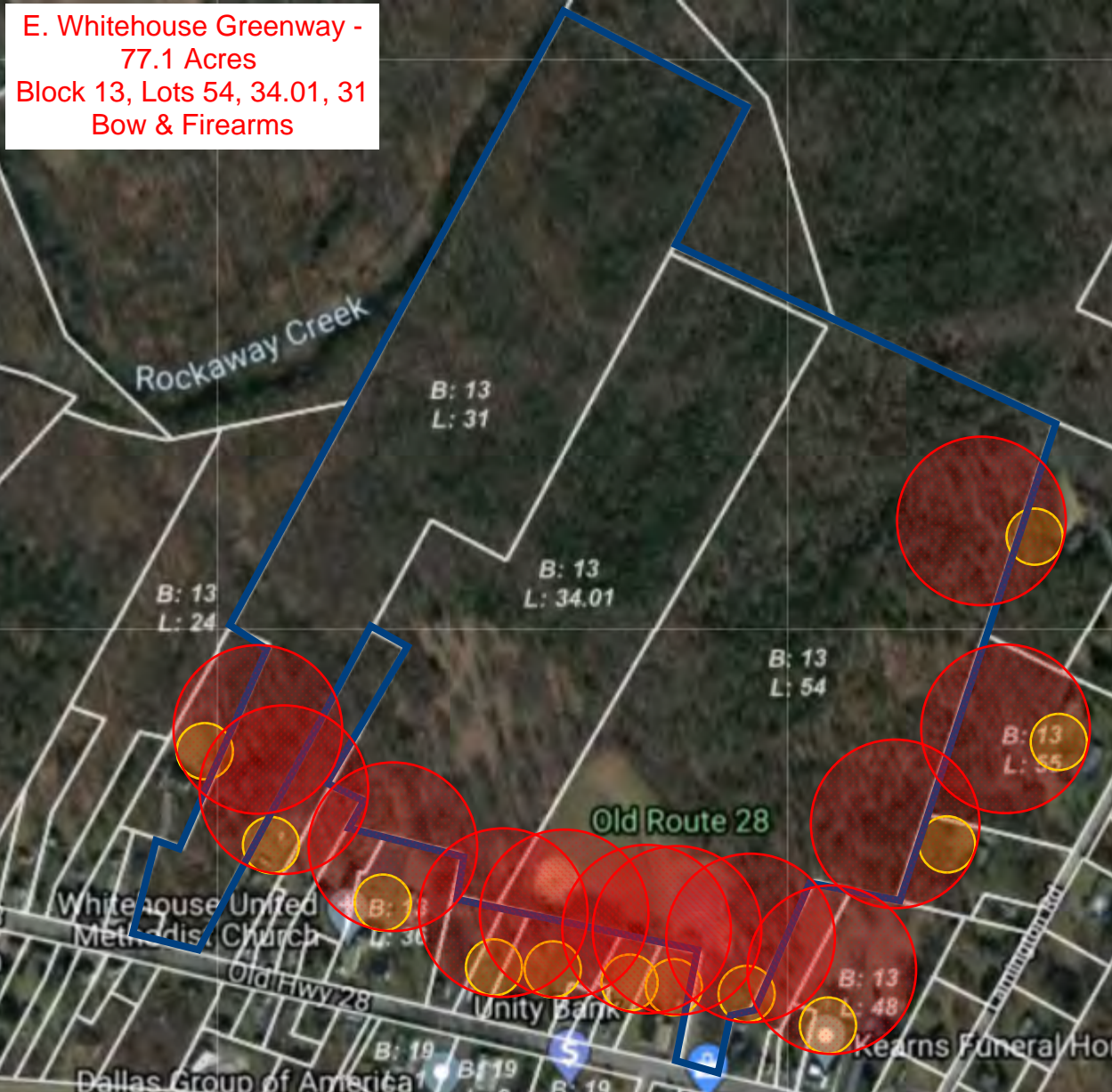

Whitehouse – 19.7 Acres
Block 13, Lot 21
Bow & Firearms

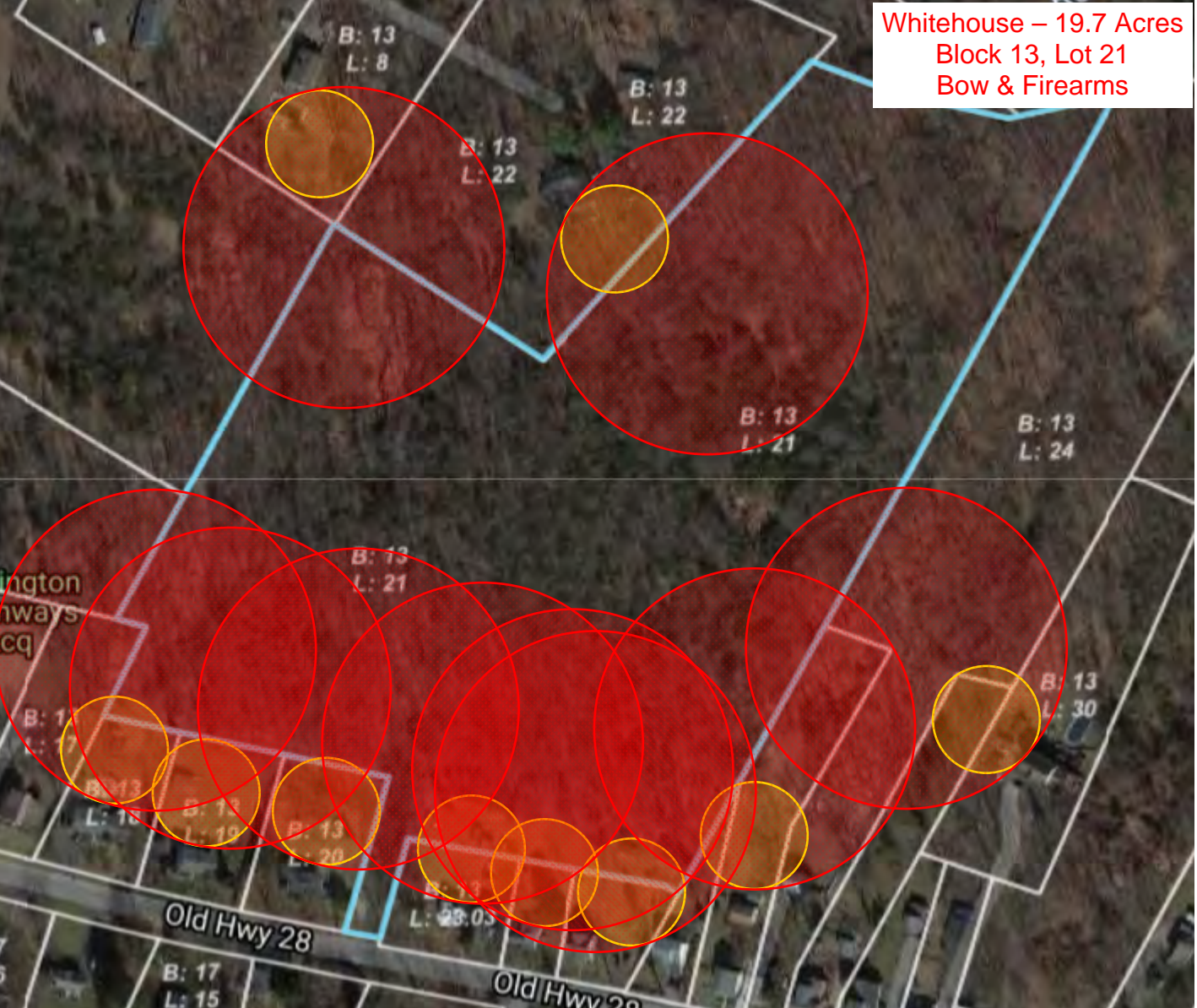

Holland Brook Headwaters - 55.4 Acres
Block 45, Lot 26.06
Bow & Firearms



Lazy Brook Greenway
143.7 Acres
Block 94, Lot 8
Bow & Firearms

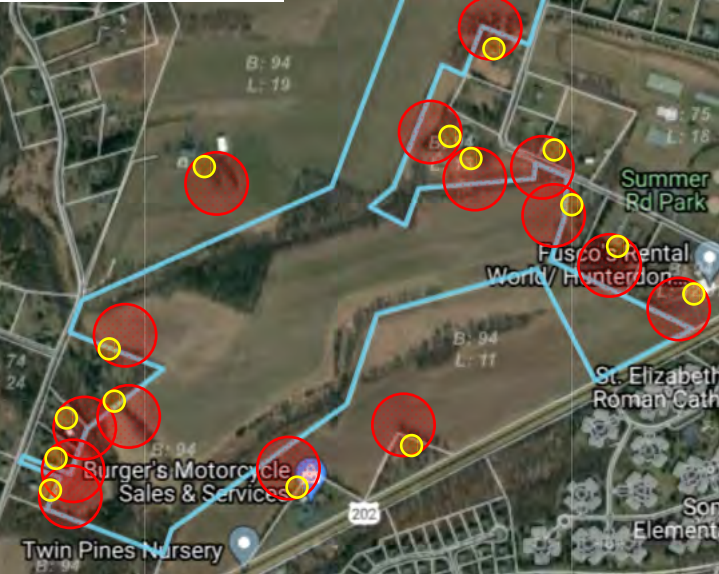

Dreahook Rd. – 8.5 Acres
Block 44, Lot 4.03
Bow Only

600' special
safety zone

B: 44
L: 4.02

B: 45
L: 27.01

B: 44
L: 5

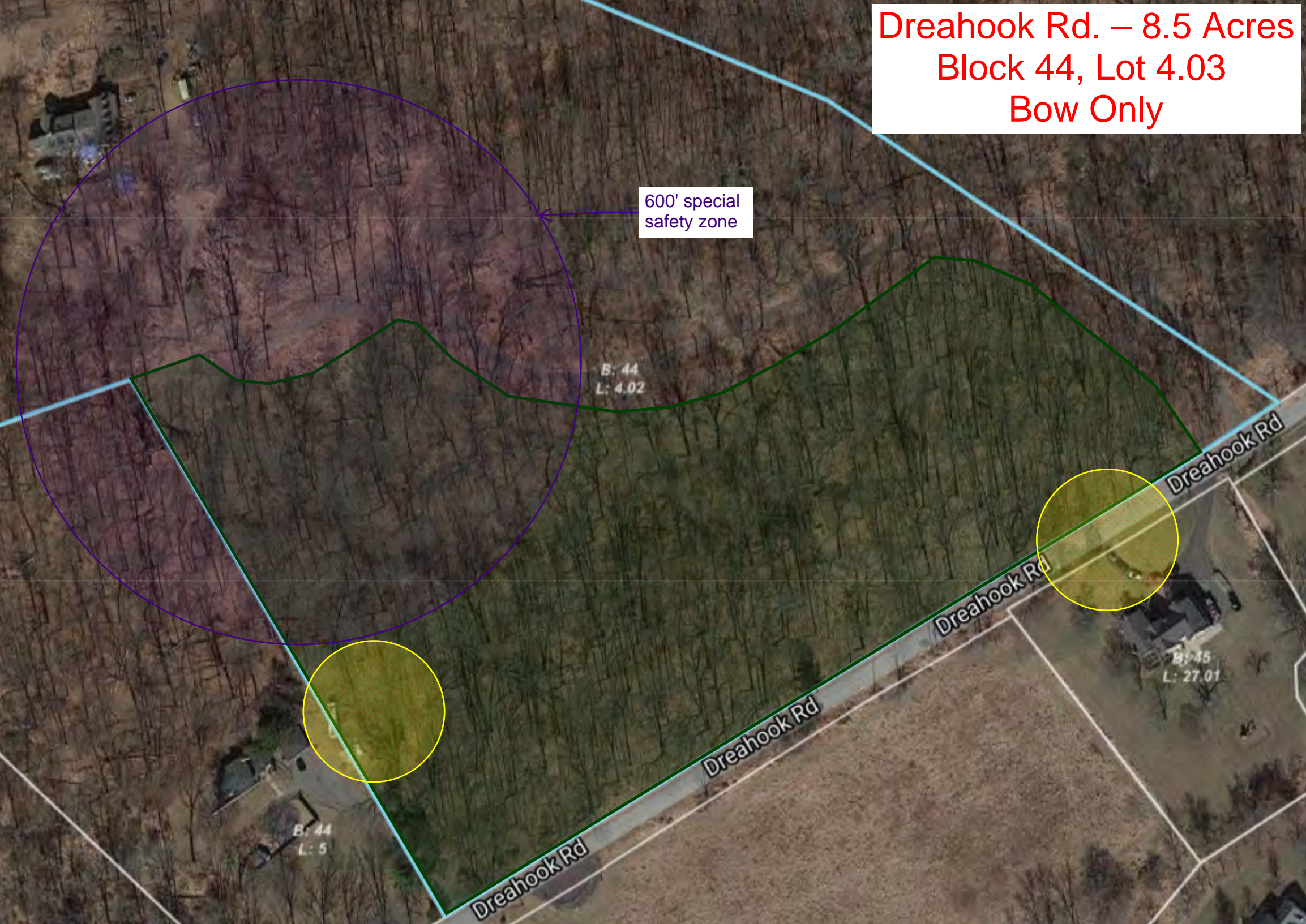

Dreahook Rd. – 22 Acres
Block 44, Lot 4.04
Bow & Firearms

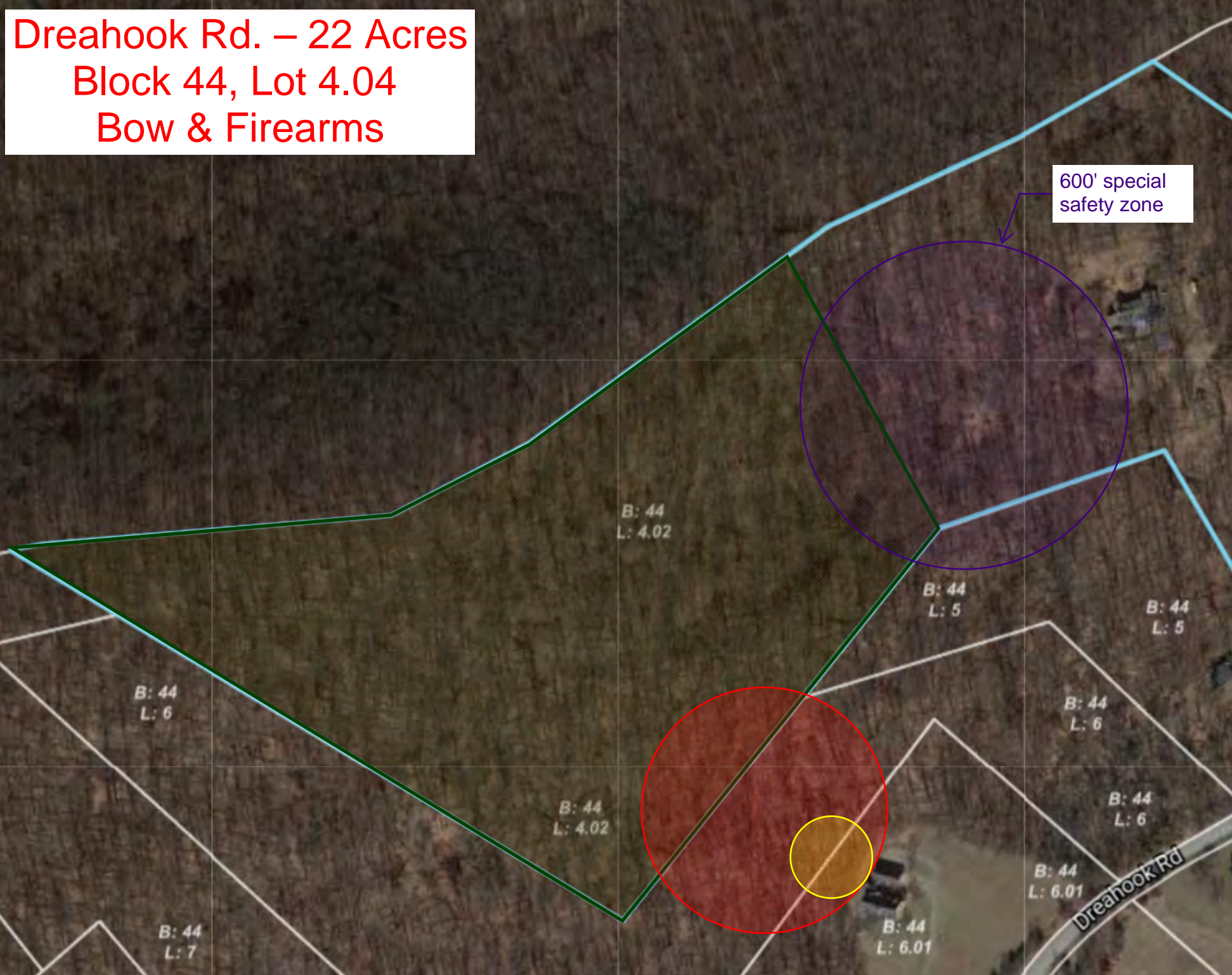

600' special safety zone

B: 44
L: 4.02

B: 44
L: 5

B: 44
L: 5

B: 44
L: 6

B: 44
L: 6

B: 44
L: 6

B: 44
L: 4.02

B: 44
L: 6.01

B: 44
L: 7

B: 44
L: 6.01

Dreahook Rd

31 Pleasant Run Rd - 27.72 Acres
Block 46, Lot 41
Bow & Firearm



Ridge Rd. - Gallo - 36.2 Acres
Block 39, Lots 10
Bow & Firearms

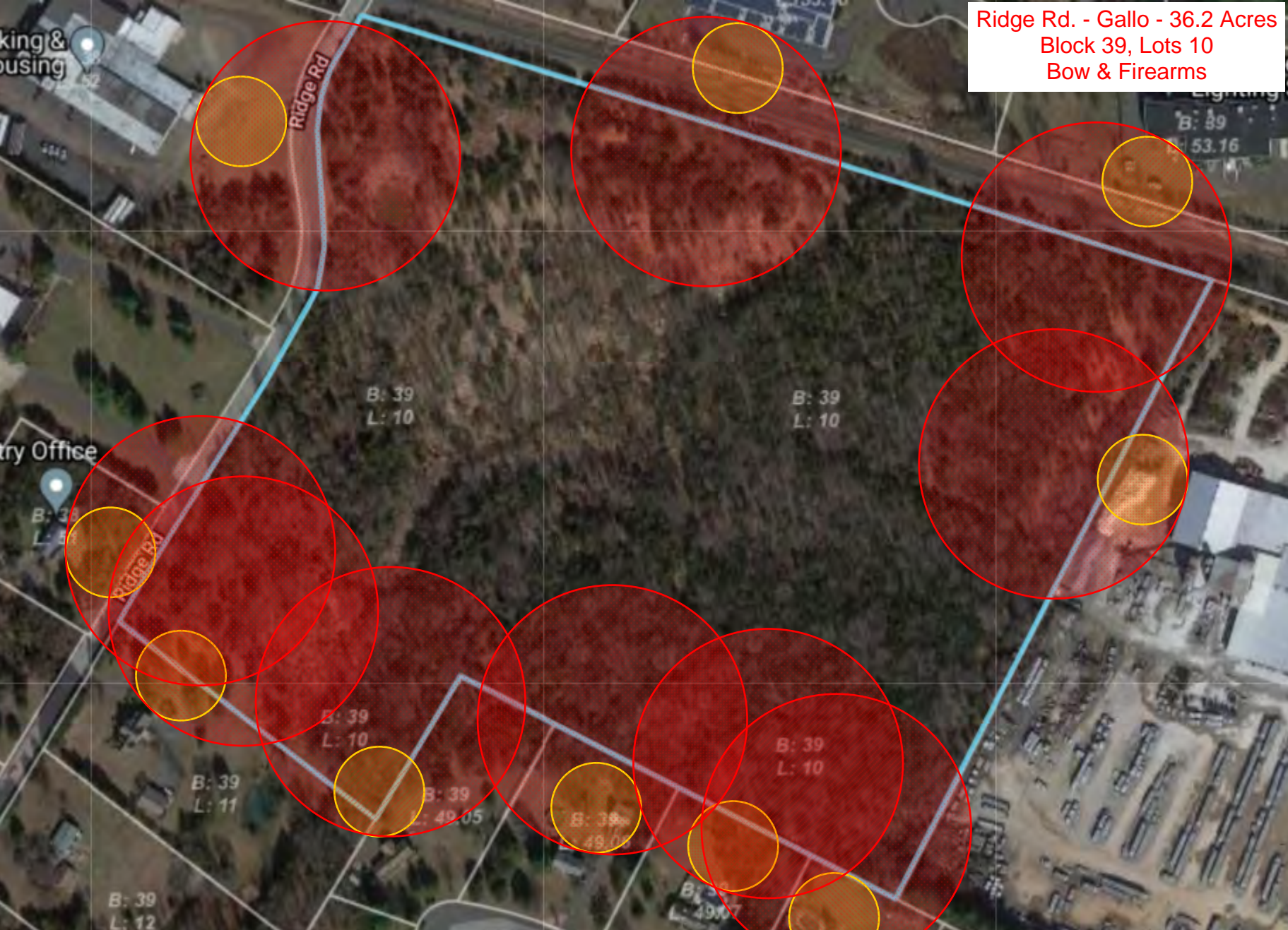

River Trail – 69 Acres
Block 72, Lot 36.99
Bow & Firearms

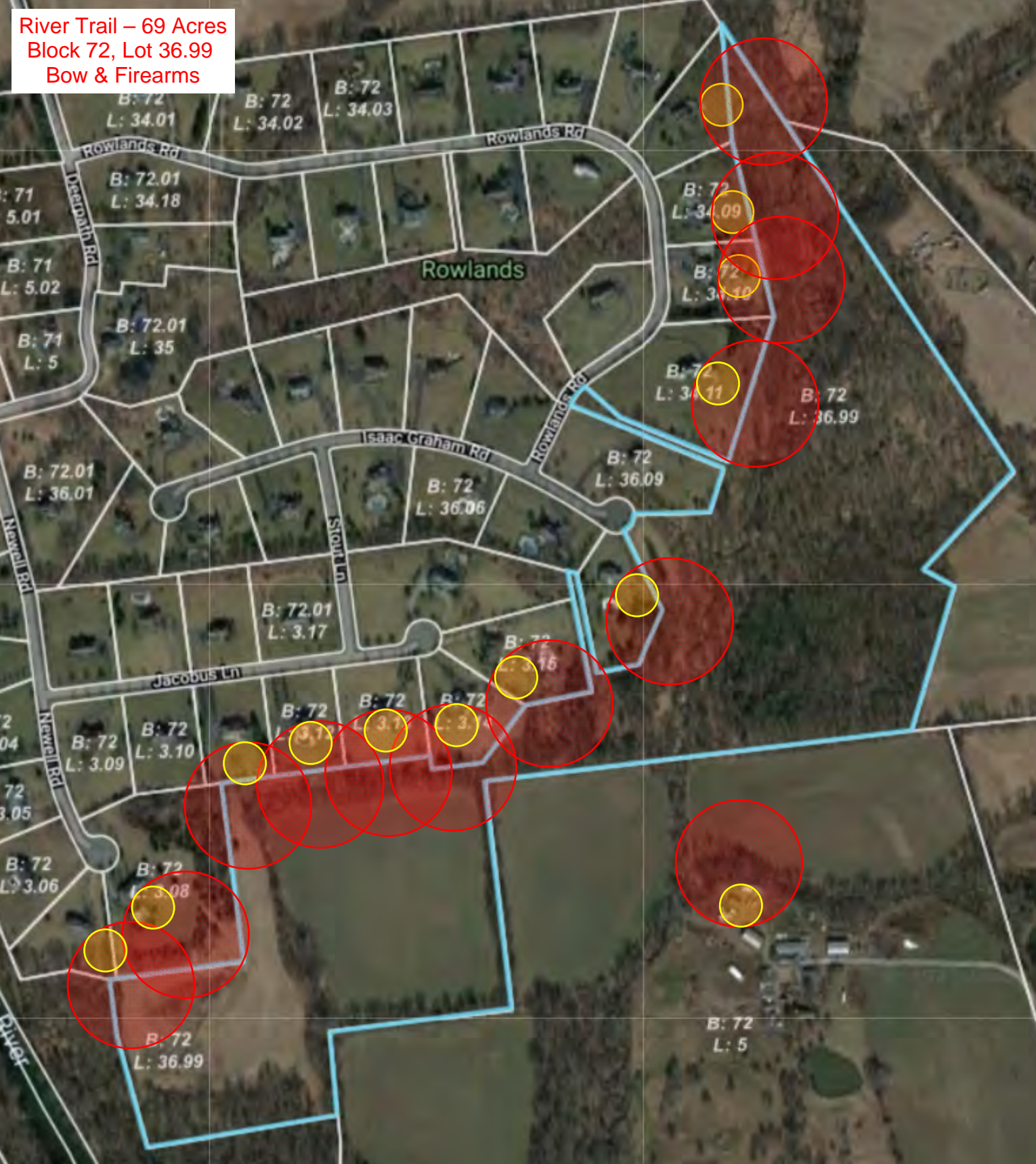

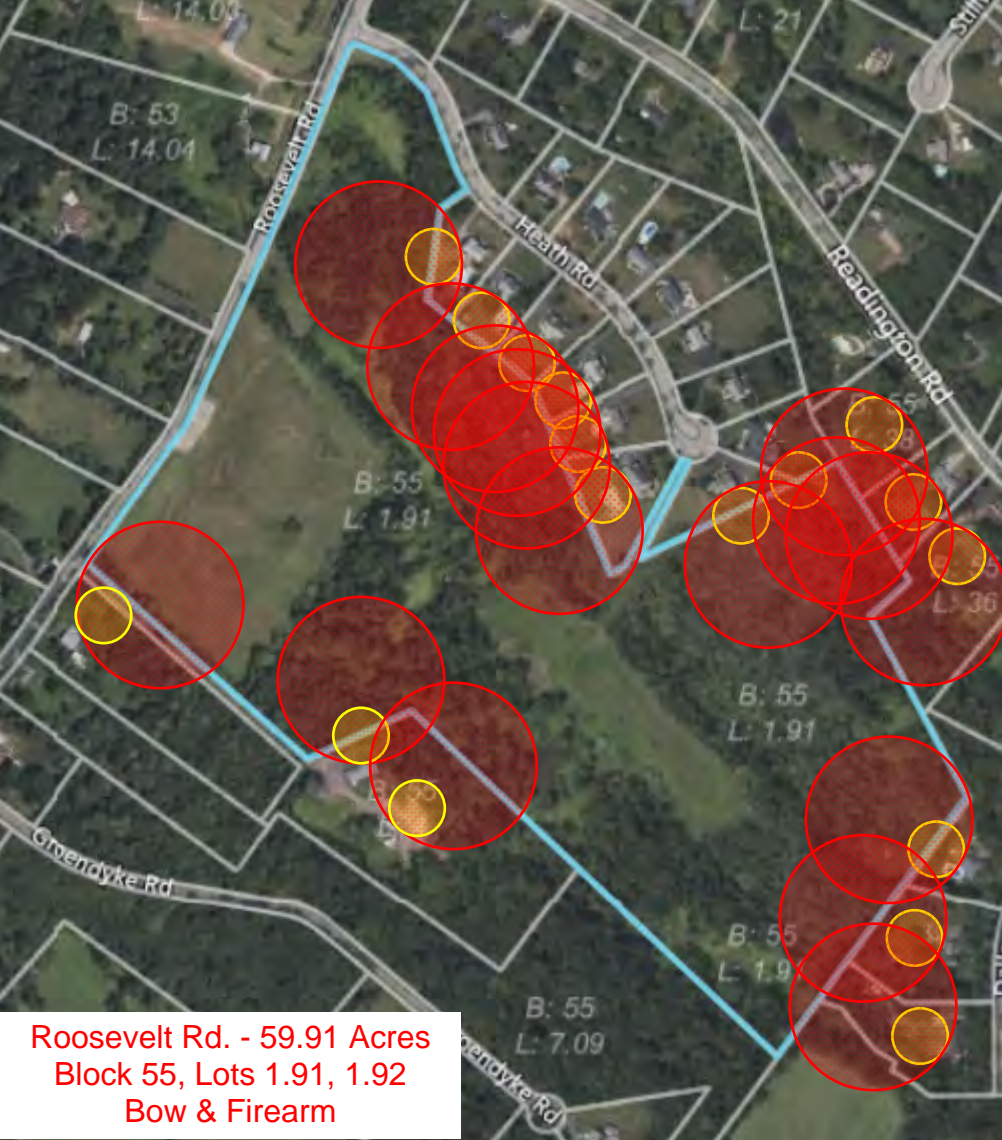

Roosevelt Rd. - 59.91 Acres
Block 55, Lots 1.91, 1.92
Bow & Firearm



Landlocked
Open Space

Wood Lot

Round Mountain - 31.2 Acres
Block 63, Lots 24,27,66,68
Bow & Firearms

Route 202 South - 34.0 Acres
Block 76, Lots 3, 3.01
Bow & Firearms

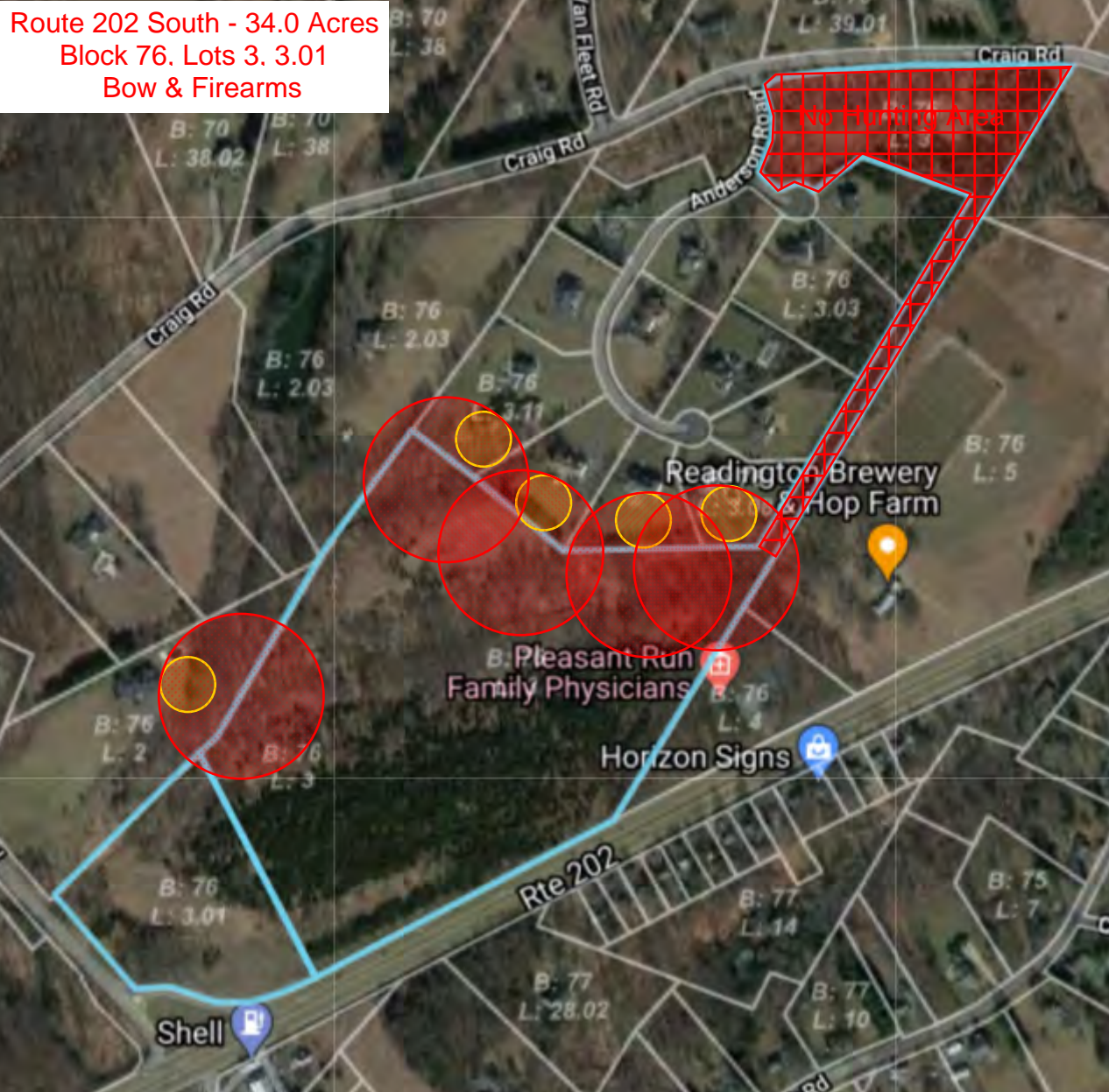

Rt. 22 - West of Rockaway Creek - 70 Acres
Block 21, Lot 30
Bow & Firearms

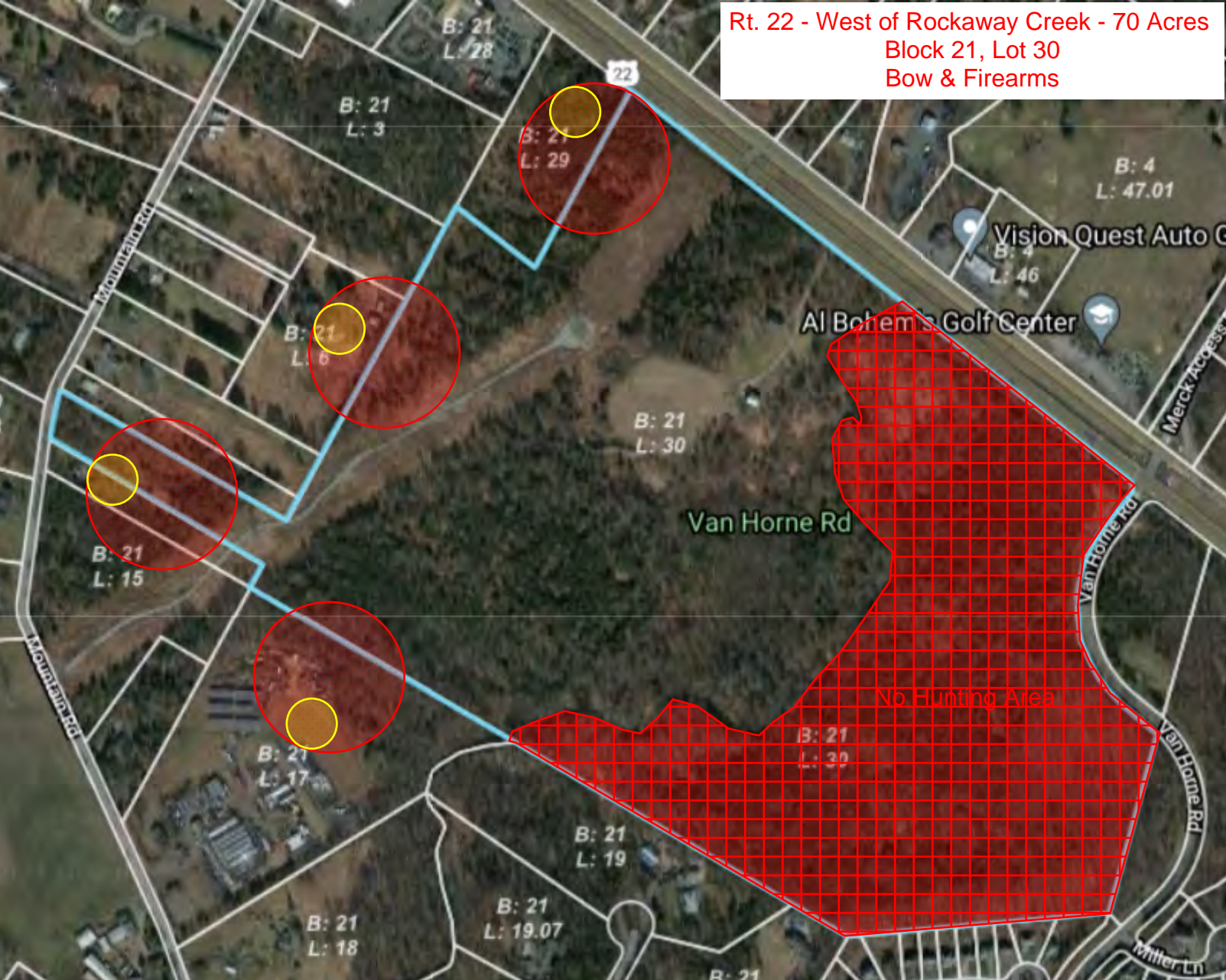

Rt 202 Three Bridges – 20 Acres
Block 81, Lot 1
Bow Only

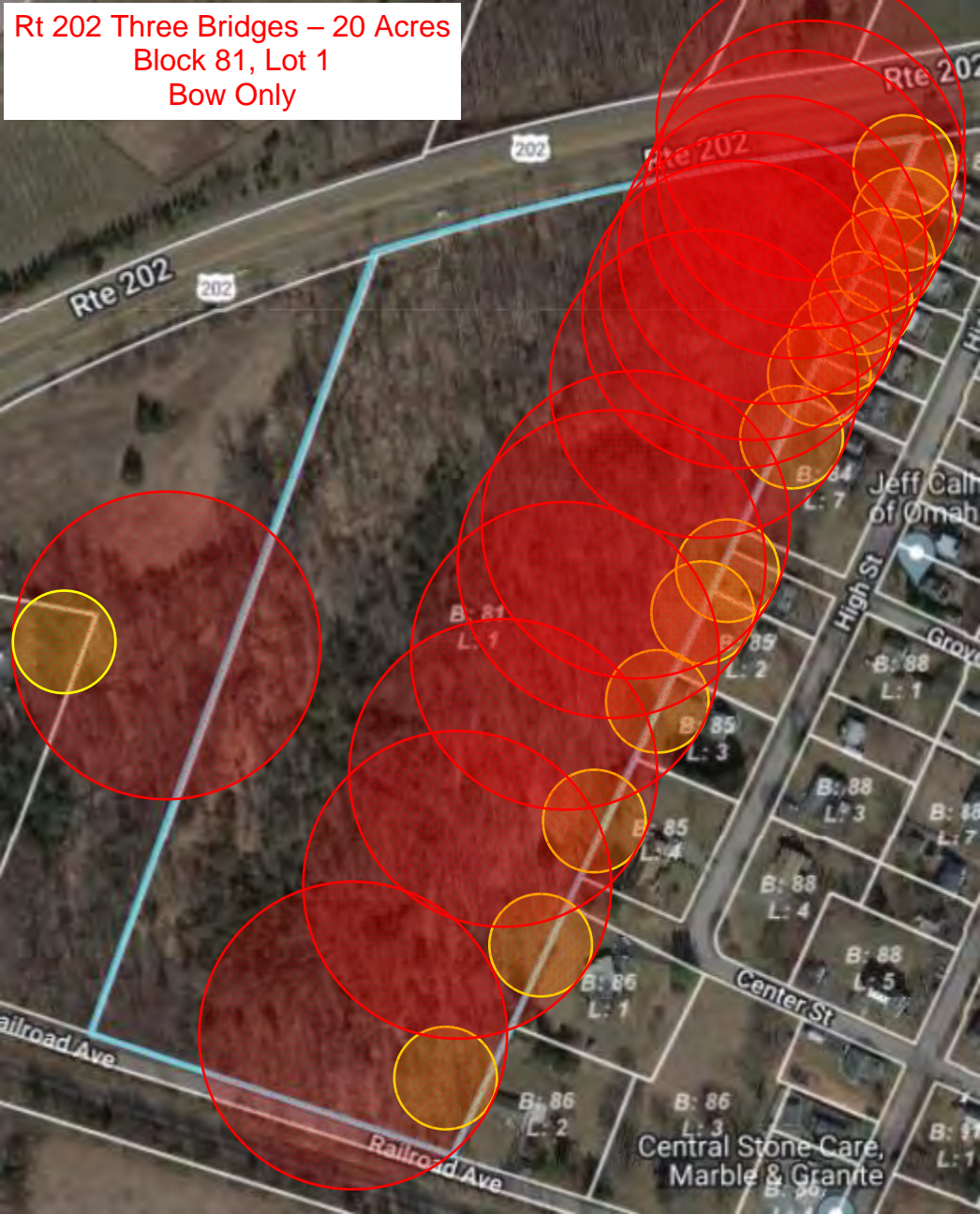

Rt. 523 Merck/Unicom
38 Acres - Block 9, Lot 1
Bow & Firearms



Saums - 49.6 Acres
Block 74, Lot 4.05
Bow & Firearms

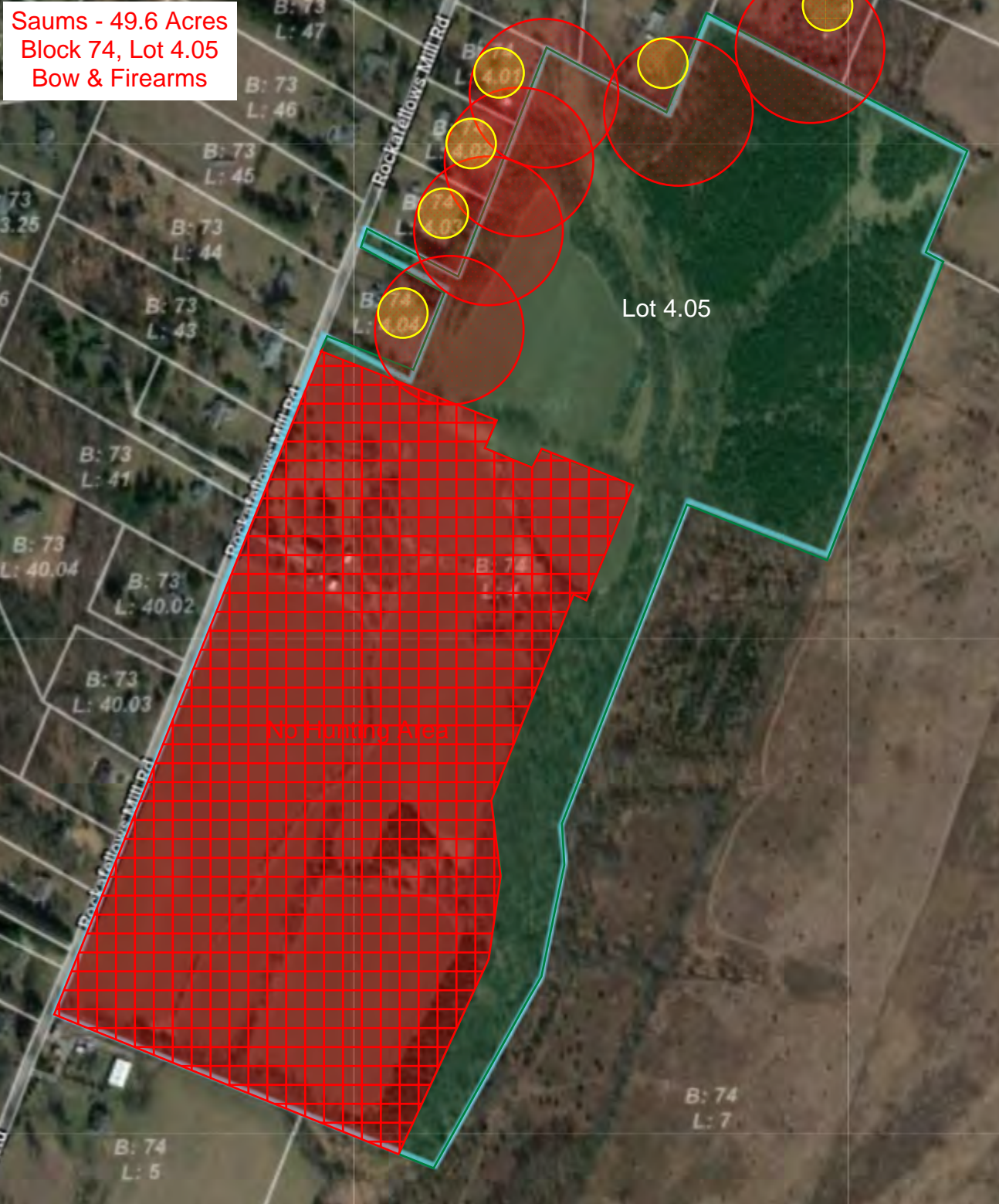

Lot 4.05

No Hunting Area

Rockafellows Mill Rd

B: 73
L: 47

B: 73
L: 46

B: 73
L: 45

B: 73
L: 44

B: 73
L: 43

B: 73
L: 41

B: 73
L: 40.04

B: 73
L: 40.02

B: 73
L: 40.03

B: 74
L: 4.01

B: 74
L: 4.02

B: 74
L: 4.03

B: 74
L: 4.04

B: 74
L: 4.05

B: 74
L: 7

B: 74
L: 5

Summer Road - 34.1 Acres
Block 75, Lots 15.01, 16.02
Bow & Firearms

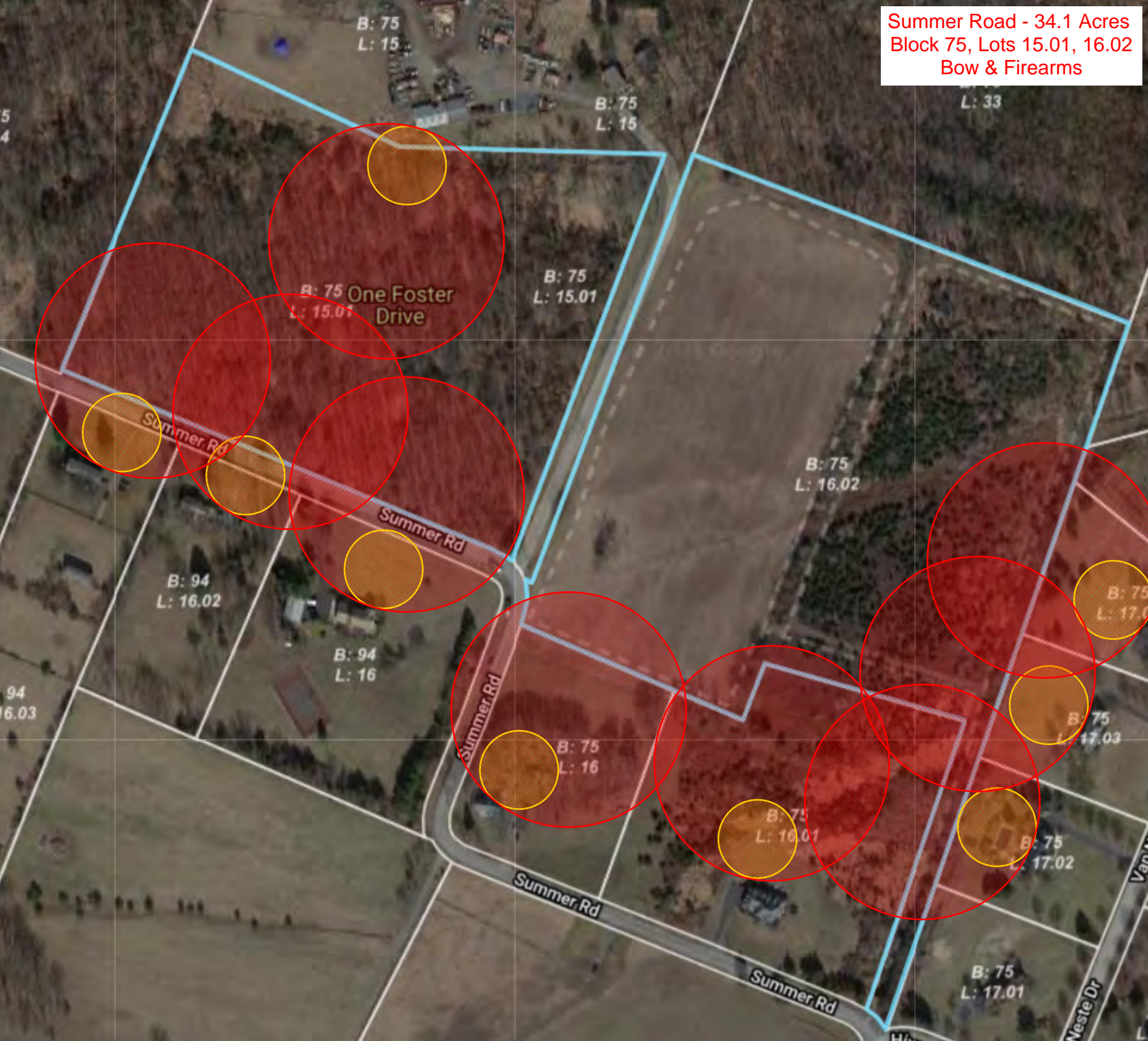

B: 75
L: 15

B: 75
L: 15

L: 33

B: 75
L: 15.01

B: 75 One Foster
Drive
L: 15.01

B: 75
L: 16.02

B: 94
L: 16.02

B: 94
L: 16

B: 75
L: 17.01

B: 75
L: 17.03

B: 75
L: 16

B: 75
L: 16.01

B: 75
L: 17.02

B: 75
L: 17.01

5
4

94
16.03

Van

Neste Dr

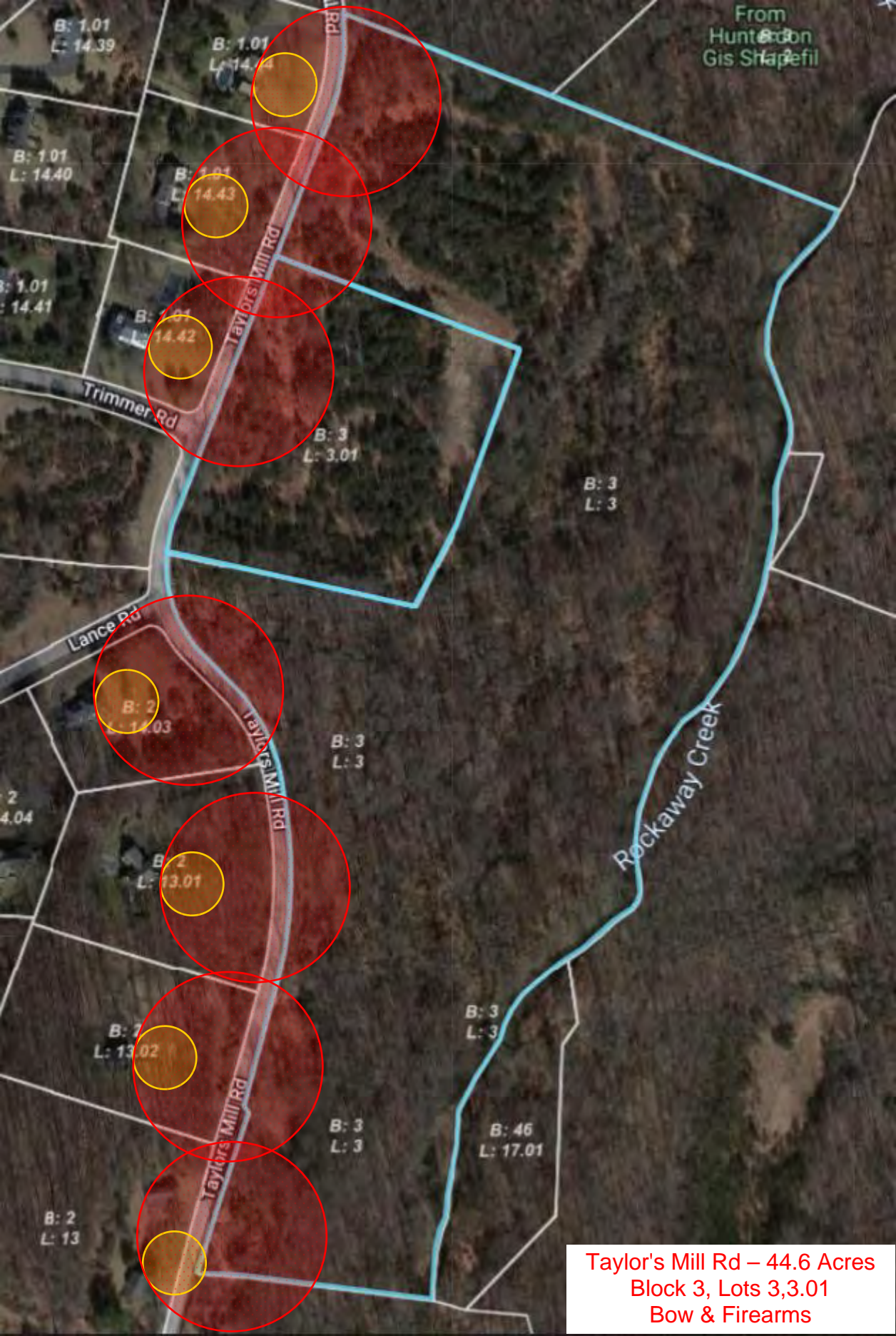

From
Hunterdon
Gis Shapefile

**Taylor's Mill Rd – 44.6 Acres
Block 3, Lots 3,3.01
Bow & Firearms**

Thor Solberg Rd
50.7 Acres – Block 57, Lot 2
Bow & Firearms

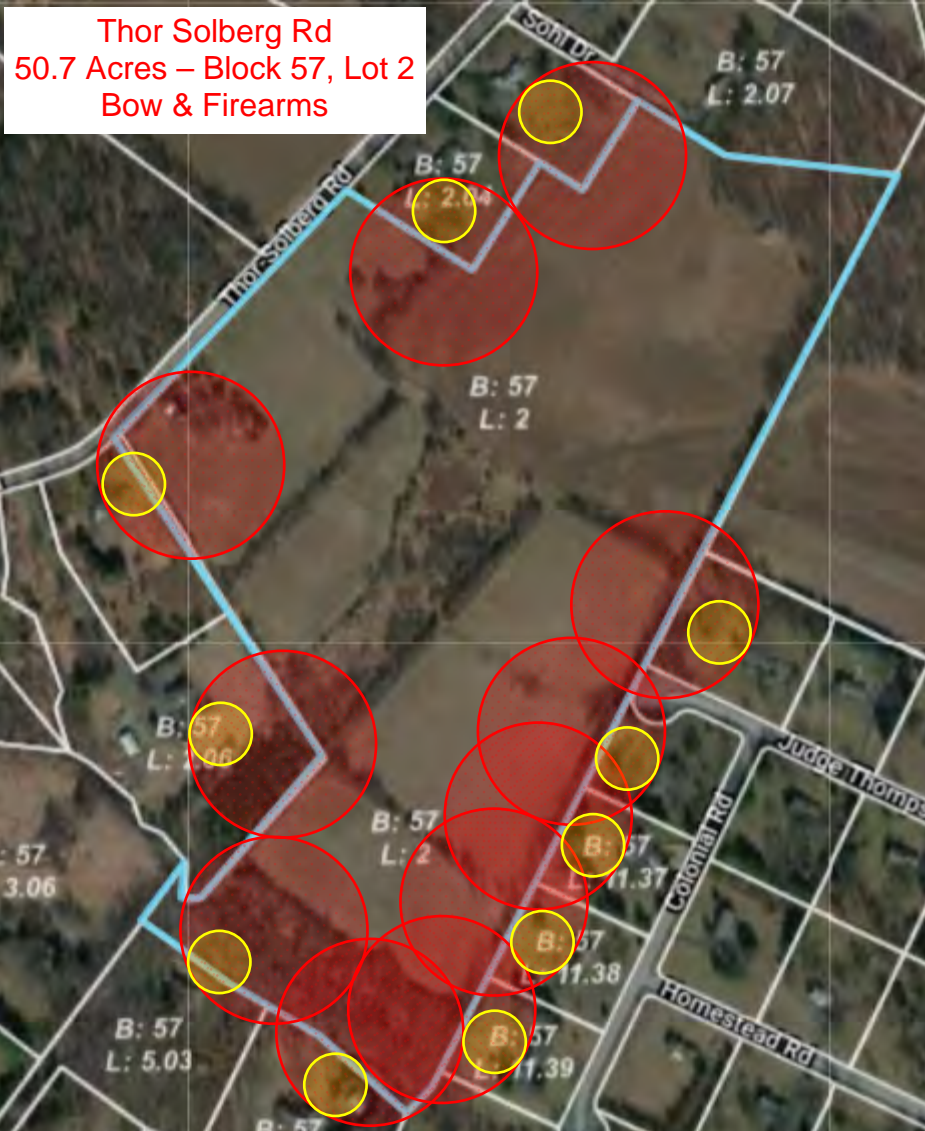

B: 57
L: 2.07

B: 57
L: 2.04

B: 57
L: 2

B: 57
L: 2.06

B: 57
L: 3.06

B: 57
L: 2

B: 57
L: 11.37

B: 57
L: 11.38

B: 57
L: 5.03

B: 57
L: 11.39

B: 57

Judge Thompson Rd

Colonial Rd

Homestead Rd

Van Neste Dr – 35.2 Acres
Block 75, Lot 17.90
Bow Only

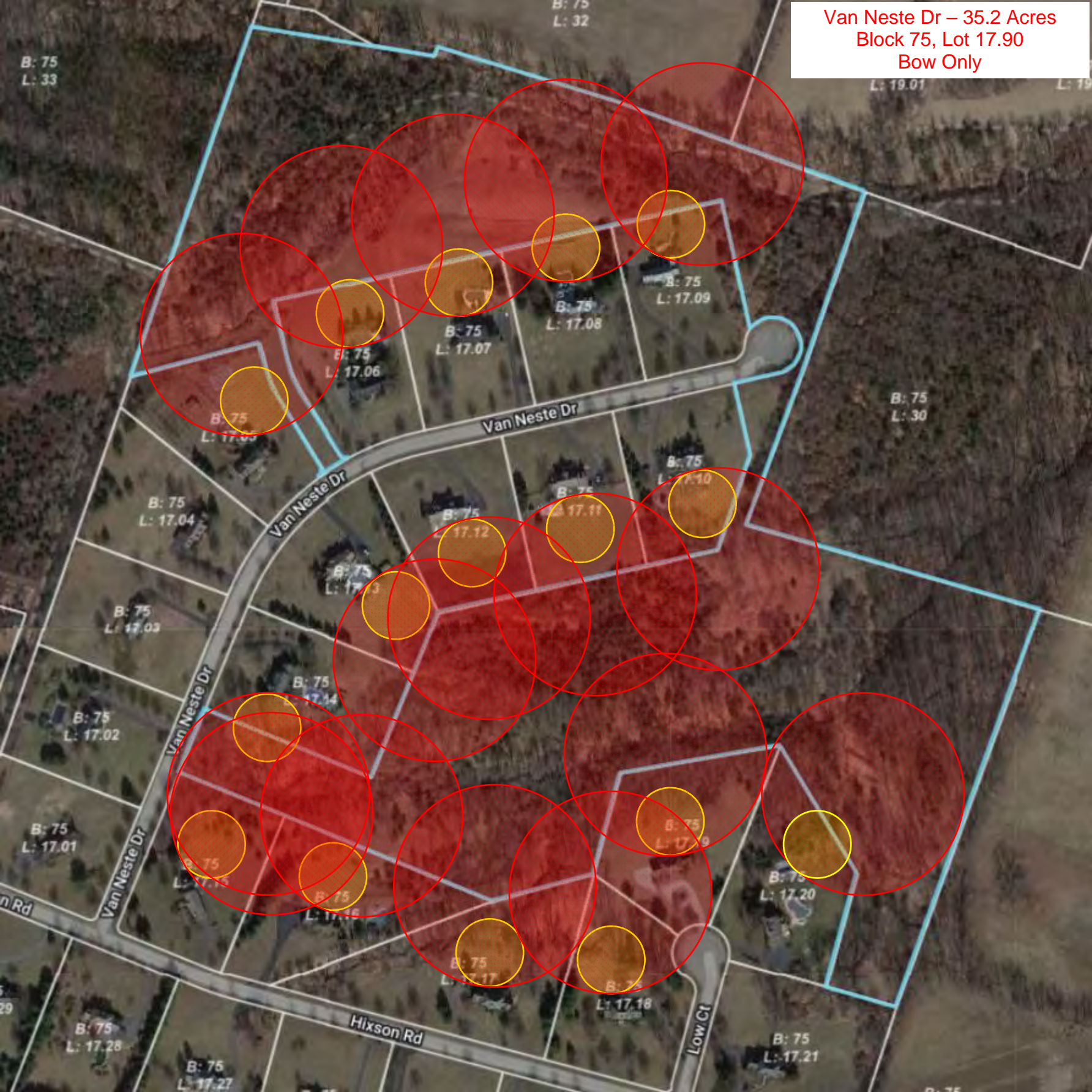

Vislocky. - 85.4 Acres
Block 25. Lots 19, 20
Bow & Firearms

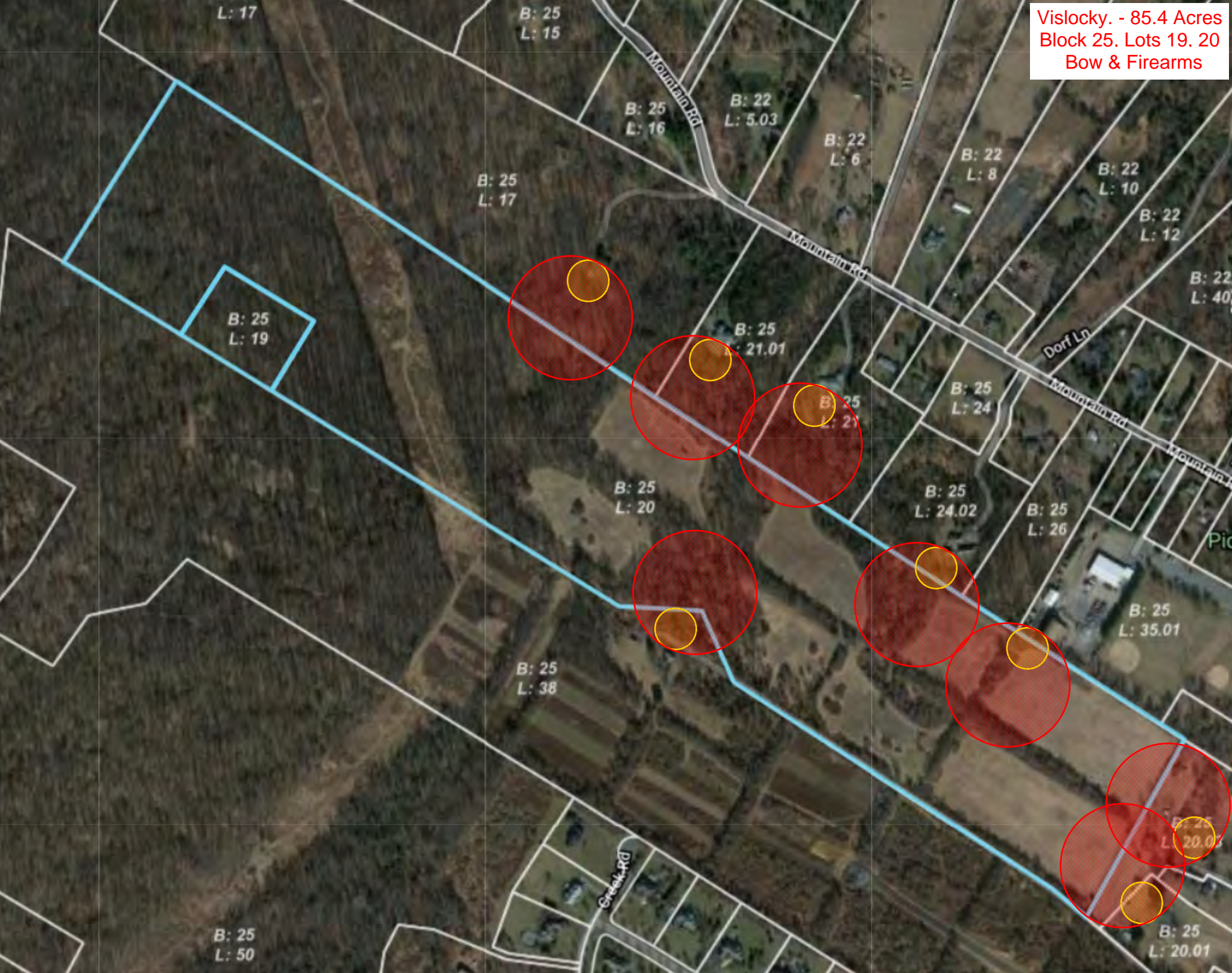

Stover Way - 25.8 Acres
Block 75, Lot 6.14
Bow Only

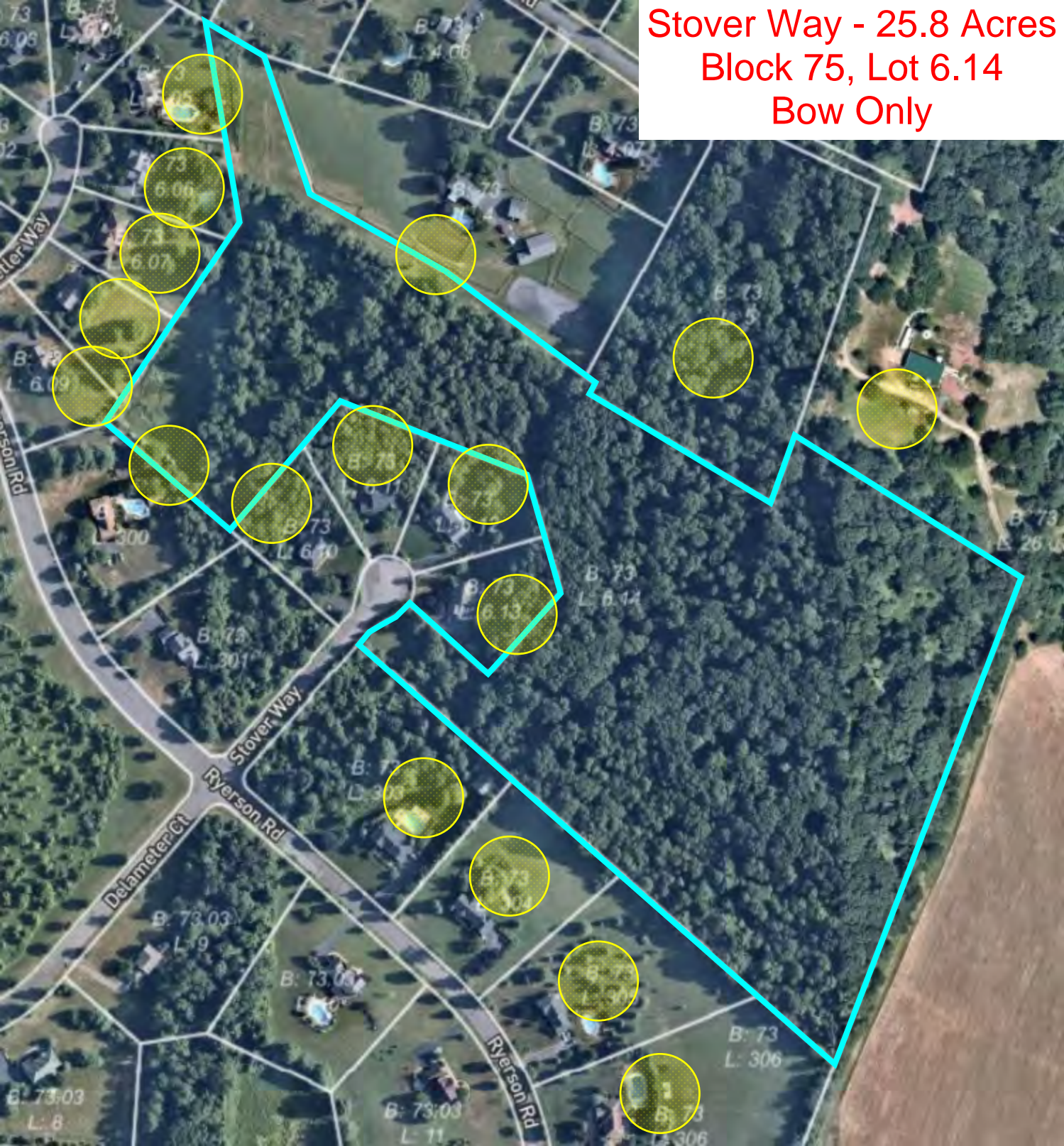

Hillcrest/MorningStar - 63.5 Acres
Block 66, Lot 25.99
Bow Only

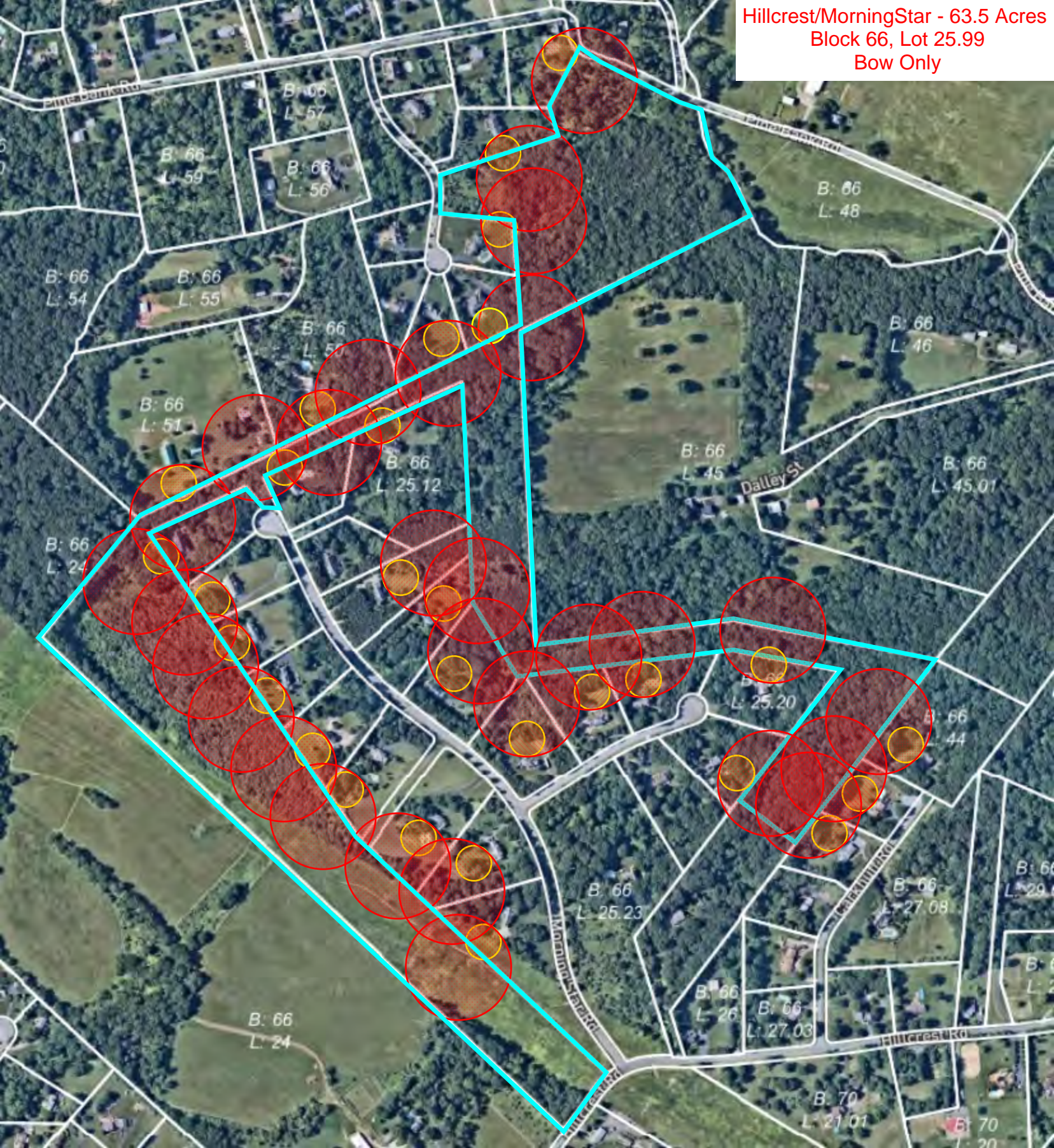

Groendyke - 25 Acres
Block 55, Lot 7.09
Bow Only



Forest Hill - 23.25 Acres
Block 93, Lot 1
Bow Only



Delaware Rd - 20.1 Acres
Block 70, Lot 42.9
Bow Only



Pleasant Run/Chamberlain - 27.7 Acres
Block 64, Lot 41
Bow & Firearms

