



Farm and Foreign
Agricultural
Services

Farm Service
Agency

Farm Programs

1400 Independence
Ave, SW
Stop 0517
Washington, DC
20250-0517

Voice: 202-720-5172
Fax: 202-720-3646

February 7, 2019

TO: State Executive Director(s)
New Jersey New York Pennsylvania

FROM: Safety Net Division

SUBJECT: Secretarial Disaster Designation S4455

Please carefully review the following information concerning the subject disaster designation:

Secretarial Designation Number:	S4455
Approval date by the Secretary:	02/04/2019
Termination Date - EM loan applications:	10/04/2019
Beginning date – Incident period: (For determining EM loan security values)	07/20/2018
Ending Date - Incident Period:	09/27/2018
Crop Year(s) Affected:	2018
Disaster description:	the combined effects of excessive rain, moisture, and storm-force winds from Hurricane Florence

[Complete List of Primary Counties, Contiguous Counties, and Adjacent States, are in the attached ADDENDUM]

Please proceed to take the appropriate actions required by 7 CFR 759.

EXPIRATION DATE: February 28, 2020

FILING INSTRUCTIONS
Farm Loan Programs

2018 Secretarial Declaration: NJ 8502604, Disaster #2

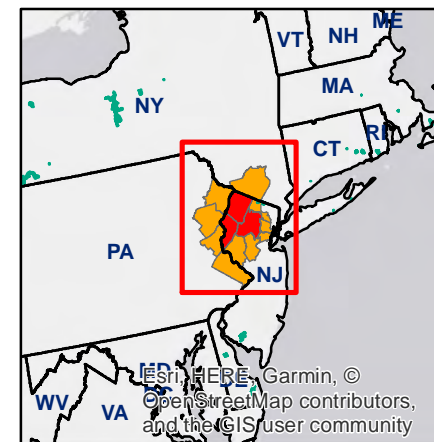
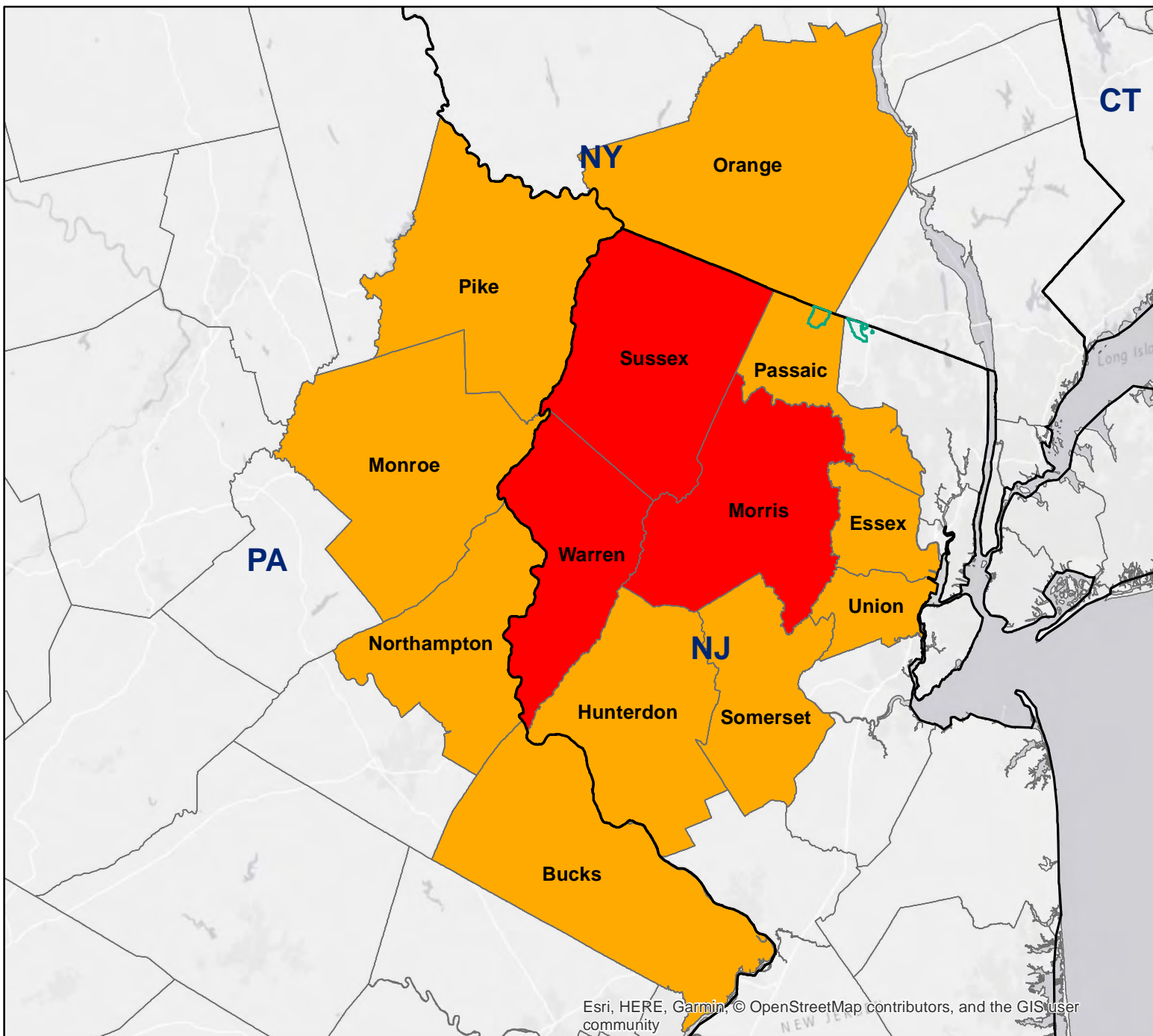

Secretarial Designations

December 13, 2018

- State Boundary
- County Boundary
- Tribal Lands
- Primary Counties: 3
- Contiguous Counties: 10



United States Department of Agriculture
Farm Service Agency

Program Delivery/Safety Net Division
Washington, D.C.
December 13, 2018

List of Primary and Contiguous Counties

St/Co FIPS Code	Primary	STATE	St/Co FIPS Code	Contiguous	STATE
34027	Morris	New Jersey	34013	Essex	New Jersey
34037	Sussex	New Jersey	34019	Hunterdon	New Jersey
34041	Warren	New Jersey	34031	Passaic	New Jersey
			34035	Somerset	New Jersey
			34039	Union	New Jersey
			36071	Orange	New York
			42017	Bucks	Pennsylvania
			42089	Monroe	Pennsylvania
			42095	Northampton	Pennsylvania
			42103	Pike	Pennsylvania

SECRETARIAL DESIGNATION REQUEST

Primary State: New Jersey

3 primary county(ies)

REPORT DATE: Thursday December 13, 2018

State	Primary	Contiguous	TOTAL
New Jersey	3	5	8
New York	-	1	1
Pennsylvania	-	4	4
TOTALS	3	10	13
TOTAL No. of States	1	3	3